

Courses & Distances
Up Wycoming

E 68 7	106
N 54 E	60 (54)
N 92 E	66
N 25 E	80
N 52 E	70
N 27 E	252
N 41 W	95
669.	

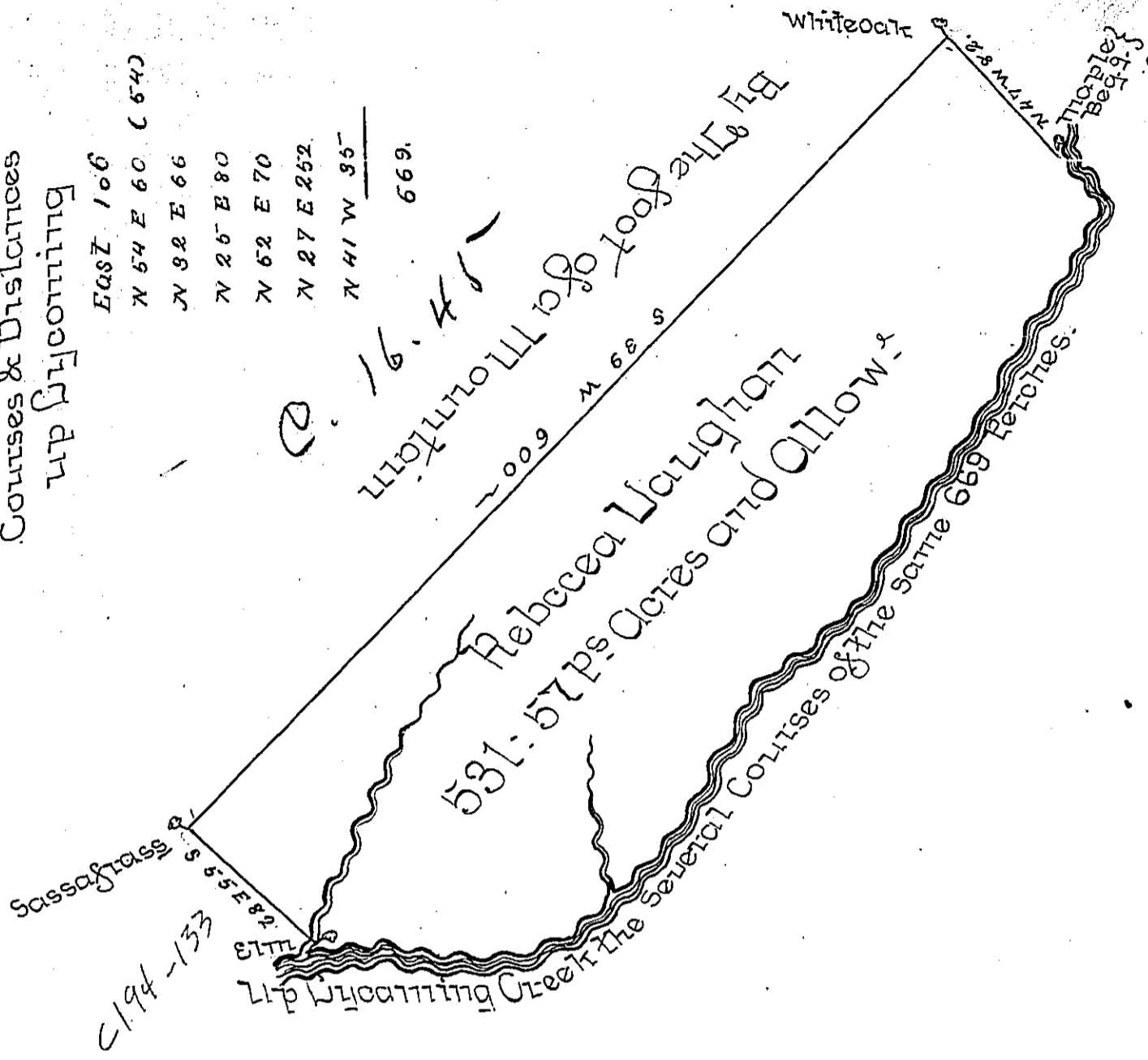

The Draught of a Tract of Land called _____ situate on
 the North west side of Wycoming Creek in the County of
 Northumberland containing Five Hundred thirty one
 Acres 57 Perches with obl. allowance for Roads & Surveyd.
 the 20th day of July Anno Dom: 1786 For Rebecca Laughan
 in Pursuance of a Warrant from the Land Office dated the
 17th day of May Anno Dom: 1785 No 36 -
 To John Lukens Esq: Secy. } Pth Wm MacLay
 of Pennsylvania - }

NB. The above is a Tract of Land concerning which there
 was a dispute before the Board of Property.
 Laughan & M^o Dowell
 The Dispute Appears to be settled - See Min. Prop^y.

IN TESTIMONY that the above is a copy of the original remaining on file in the
 Department of Internal Affairs of Pennsylvania, made con-
 formably to an Act of Assembly approved the 16th day of
 February, 1833, I have hereunto set my Hand and caused
 the Seal of said Department to be affixed at Harrisburg, this
 seventh day of December 1897

James W. Fatta
 Secretary of Internal Affairs.